



Pearmain Walk, Haverhill, Suffolk, CB9 9QS

Rent - £1,250 PCM

Deposit - £1,442

Nestled in the charming area of Pearmain Walk, Haverhill, this delightful end-terrace house is now available for rent. Boasting three well-proportioned bedrooms, this property is perfect for families or professionals seeking a comfortable and spacious living environment.

The house features a thoughtfully designed layout that maximises space and natural light, creating a warm and inviting atmosphere. The living areas are ideal for relaxation and entertaining, while the bedrooms provide a

- END OF TERRACE FAMILY HOME
- CAMBRIDGE SIDE OF TOWN
- OFF ROAD PARKING
- THREE BEDROOMS
- ENCLOSED REAR GARDEN
- AVAILABLE NOW



Council Tax Band: C - EPC Rating: C 74

GROUND FLOOR
34.4 sq.m. (371 sq.ft.) approx.

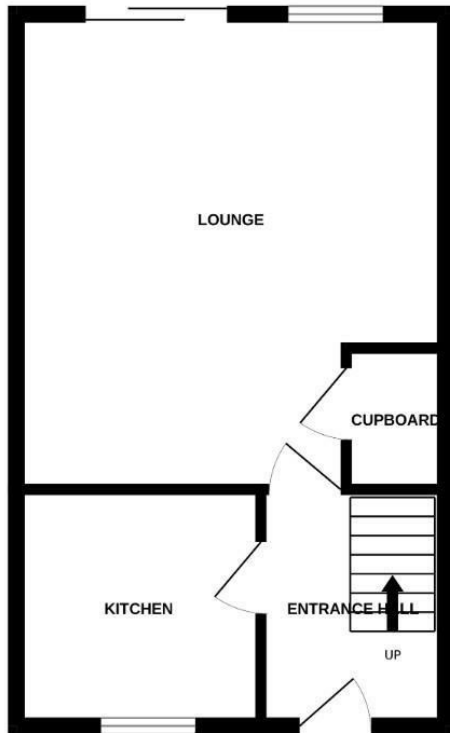

1ST FLOOR
34.4 sq.m. (371 sq.ft.) approx.

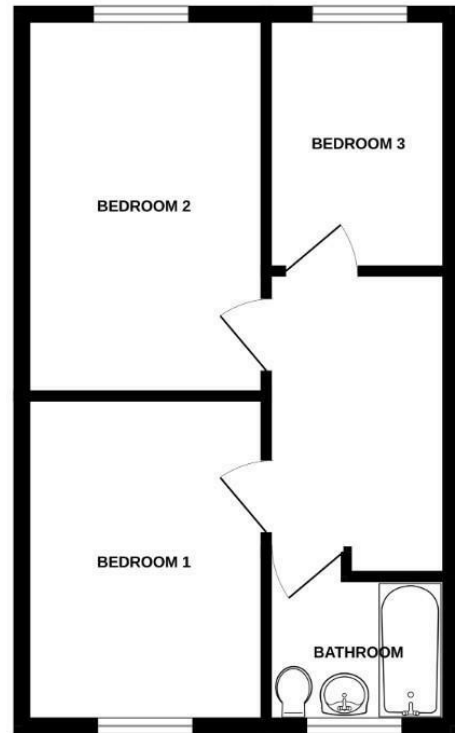

TOTAL FLOOR AREA : 68.9 sq.m. (741 sq.ft.) approx.

Whilst every attempt has been made to ensure the accuracy of the floorplan contained here, measurements of doors, windows, rooms and any other items are approximate and no responsibility is taken for any error, omission or mis-statement. This plan is for illustrative purposes only and should be used as such by any prospective purchaser. The services, systems and appliances shown have not been tested and no guarantee as to their operability or efficiency can be given.
Made with Metropix ©2024

